



Philadelphia Coke Company

4501 Richmond St.

Philadelphia, PA 19137

Inquiry Number: 4832855.5

January 20, 2017

## The EDR Aerial Photo Decade Package



6 Armstrong Road, 4th floor  
Shelton, CT 06484  
Toll Free: 800.352.0050  
[www.edrnet.com](http://www.edrnet.com)

**Site Name:**

Philadelphia Coke Company  
 4501 Richmond St.  
 Philadelphia, PA 19137  
 EDR Inquiry # 4832855.5

**Client Name:**

ARCADIS U.S., Inc.  
 P.O. Box 66  
 Syracuse, NY 13214  
 Contact: Fred Lont



Environmental Data Resources, Inc. (EDR) Aerial Photo Decade Package is a screening tool designed to assist environmental professionals in evaluating potential liability on a target property resulting from past activities. EDR's professional researchers provide digitally reproduced historical aerial photographs, and when available, provide one photo per decade.

**Search Results:**

<u>Year</u>	<u>Scale</u>	<u>Details</u>	<u>Source</u>
2010	1"=500'	Flight Year: 2010	USDA/NAIP
2008	1"=500'	Flight Year: 2008	USDA/NAIP
2006	1"=500'	Flight Year: 2006	USDA/NAIP
2005	1"=500'	Flight Year: 2005	USDA/NAIP
1999	1"=500'	Acquisition Date: April 24, 1999	USGS/DOQQ
1993	1"=500'	Flight Date: April 14, 1993	USGS
1991	1"=500'	Flight Date: October 03, 1991	USGS
1988	1"=500'	Flight Date: May 27, 1988	USGS
1981	1"=500'	Flight Date: April 21, 1981	USGS
1974	1"=500'	Flight Date: March 11, 1974	Aerial Viewpoint
1971	1"=500'	Flight Date: May 18, 1971	USDA
1965	1"=500'	Flight Date: April 04, 1965	USGS
1962	1"=500'	Flight Date: January 16, 1962	EDR Proprietary Aerial Viewpoint
1953	1"=500'	Flight Date: April 03, 1953	USGS
1951	1"=500'	Flight Date: March 27, 1951	EDR Proprietary Aerial Viewpoint
1944	1"=500'	Flight Date: December 17, 1944	EDR Proprietary Aerial Viewpoint
1940	1"=500'	Flight Date: April 07, 1940	EDR Proprietary Aerial Viewpoint

**When delivered electronically by EDR, the aerial photo images included with this report are for ONE TIME USE ONLY. Further reproduction of these aerial photo images is prohibited without permission from EDR. For more information contact your EDR Account Executive.**

**Disclaimer - Copyright and Trademark Notice**

This Report contains certain information obtained from a variety of public and other sources reasonably available to Environmental Data Resources, Inc. It cannot be concluded from this Report that coverage information for the target and surrounding properties does not exist from other sources. NO WARRANTY EXPRESSED OR IMPLIED, IS MADE WHATSOEVER IN CONNECTION WITH THIS REPORT. ENVIRONMENTAL DATA RESOURCES, INC. SPECIFICALLY DISCLAIMS THE MAKING OF ANY SUCH WARRANTIES, INCLUDING WITHOUT LIMITATION, MERCHANTABILITY OR FITNESS FOR A PARTICULAR USE OR PURPOSE. ALL RISK IS ASSUMED BY THE USER. IN NO EVENT SHALL ENVIRONMENTAL DATA RESOURCES, INC. BE LIABLE TO ANYONE, WHETHER ARISING OUT OF ERRORS OR OMISSIONS, NEGLIGENCE, ACCIDENT OR ANY OTHER CAUSE, FOR ANY LOSS OF DAMAGE, INCLUDING, WITHOUT LIMITATION, SPECIAL, INCIDENTAL, CONSEQUENTIAL, OR EXEMPLARY DAMAGES. ANY LIABILITY ON THE PART OF ENVIRONMENTAL DATA RESOURCES, INC. IS STRICTLY LIMITED TO A REFUND OF THE AMOUNT PAID FOR THIS REPORT. Purchaser accepts this Report "AS IS". Any analyses, estimates, ratings, environmental risk levels or risk codes provided in this Report are provided for illustrative purposes only, and are not intended to provide, nor should they be interpreted as providing any facts regarding, or prediction or forecast of, any environmental risk for any property. Only a Phase I Environmental Site Assessment performed by an environmental professional can provide information regarding the environmental risk for any property. Additionally, the information provided in this Report is not to be construed as legal advice.

Copyright 2017 by Environmental Data Resources, Inc. All rights reserved. Reproduction in any media or format, in whole or in part, of any report or map of Environmental Data Resources, Inc., or its affiliates, is prohibited without prior written permission.

EDR and its logos (including Sanborn and Sanborn Map) are trademarks of Environmental Data Resources, Inc. or its affiliates. All other trademarks used herein are the property of their respective owners.



INQUIRY #: 4832855.5

YEAR: 2010

— = 500'





INQUIRY #: 4832855.5

YEAR: 2008

— = 500'





INQUIRY #: 4832855.5

YEAR: 2006

— = 500'





Property Not Mapped Property Not Mapped Property Not Mapped Property Not Mapped Property Not Mapped Property Not Mapped Property Not Mapped Property Not Mapped Property Not Mapped Property Not Mapped



INQUIRY #: 4832855.5

YEAR: 2005

↑ N

EDR®

— = 500'



INQUIRY #: 4832855.5

YEAR: 1999

— = 500'





INQUIRY #: 4832855.5

YEAR: 1993

 = 500'







INQUIRY #: 4832855.5

YEAR: 1991

— = 500'



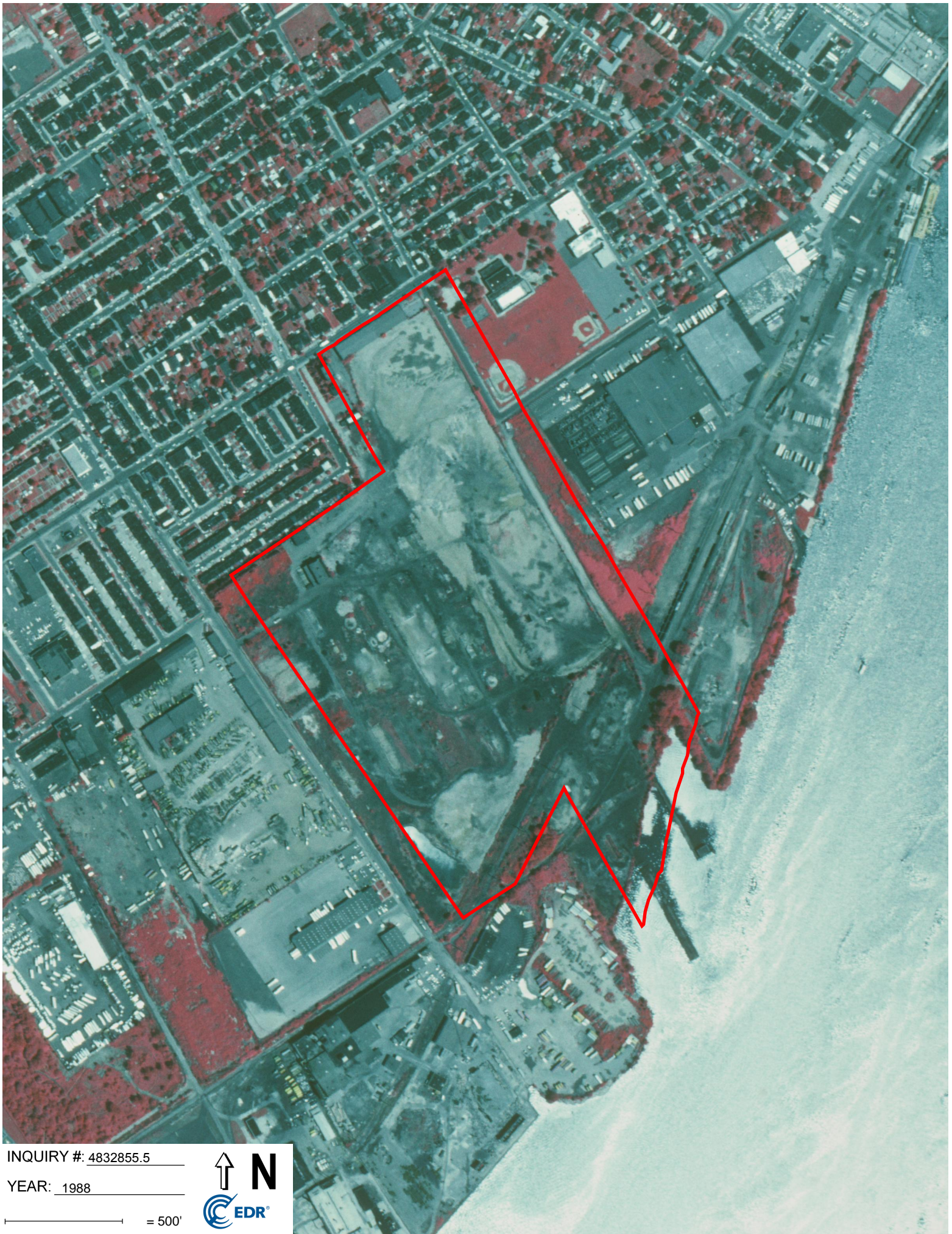

INQUIRY #: 4832855.5

YEAR: 1988

— = 500'





INQUIRY #: 4832855.5

YEAR: 1981

 = 500'





INQUIRY #: 4832855.5

YEAR: 1974

— = 500'





INQUIRY #: 4832855.5

YEAR: 1971

— = 500'





INQUIRY #: 4832855.5

YEAR: 1965

— = 500'

